How to create and publish a video tutorial using Kdenlive 0.7.1

Submitted by jmpoure on Thu, 01/01/2009 - 12:14
Posted in

- Publishing video tutorials [1]

Hello friends,

This forum shall be used to discuss and publish video tutorials. As you know, any registrered user can submit video tutorials. You may submit very short (2 min) or longer video tutorials (describing projects). Any idea welcome. As video tutorial can be watched by 1000+ members, this is very useful to spend some time creating video tutorials. This may also convince some MacOsX and Windows users to try GNU/Linux.

Settings

Create a Kdenlive 1280x720 profile, PAR 1, DAR 16:9, 15fps.

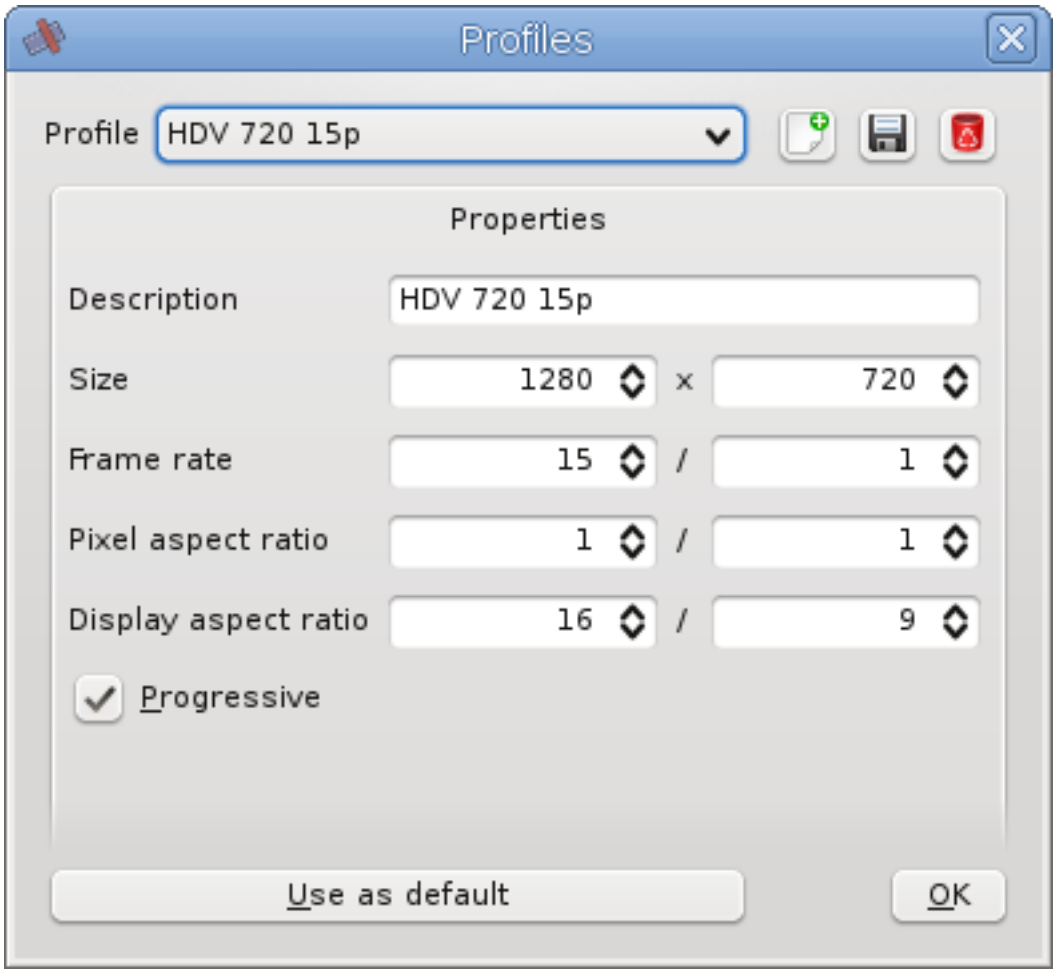

Create an empty project using this profile. Use gtk-recordmydeskop or Kdenlive 0.7.1 to record your desktop. Shoot at 1280x720, 15fps.

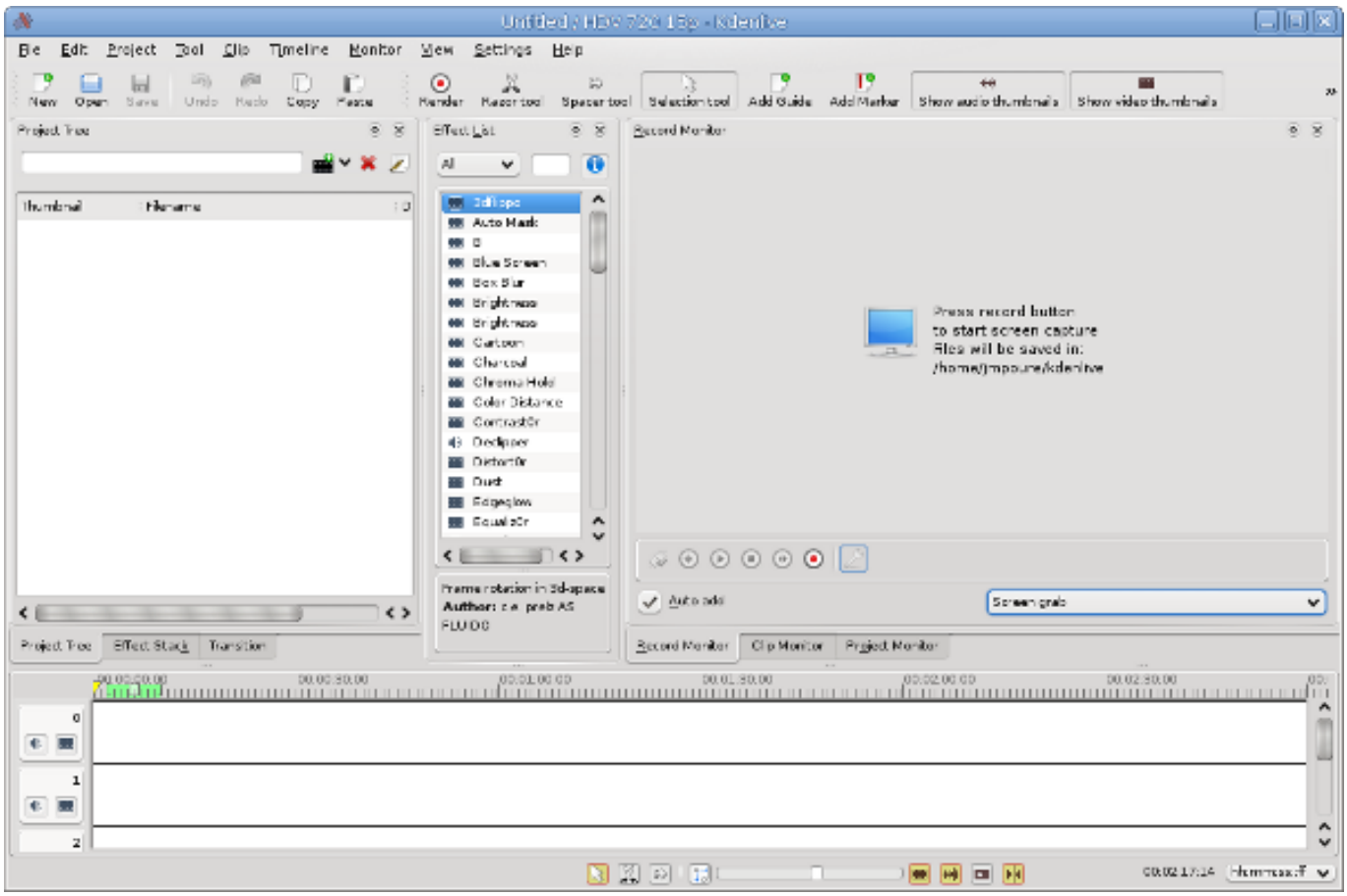
File Edit Project Tool Clip Timeline Monitor View Settings Help
New Open Save Undo Redo Copy Paste Render Razor tool Spacer tool Selection tool Add Guide Add Marker Show audio thumbnails Show video thumbnails
Project Tree
Effect List
Record Monitor
Press record button
to start screen capture
Files will be saved in:
/home/jmpoure/kdenlive
Auto add
Screen grab
Project Tree
Effect Stack
Transition
Record Monitor
Clip Monitor
Project Monitor

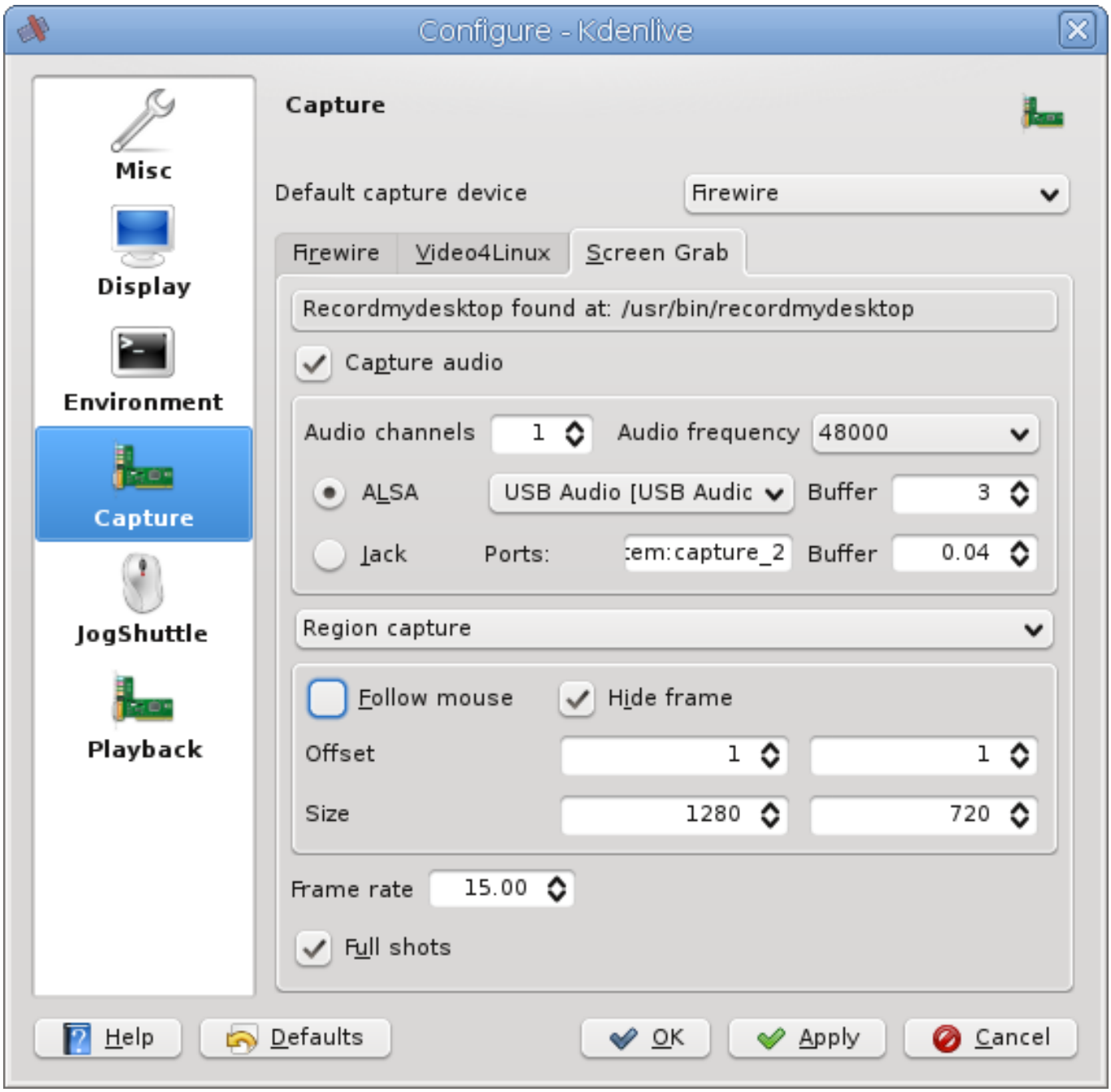

- Publish the resulting video on blip.tv . Use the Flash 4000k export profile.
- Add a video tutorial here: http://www.kdenlive.org/node/add/tutorial [2]

Advertise in this forum. Wait for validation from website admins.

Kind regards,
Jean-Michel

Source URL: http://kdenlive.org/forum/how-create-and-publish-video-tutorial-using-kdenlive-071

Links:
[1] http://kdenlive.org/forum/contribution-forums/publishing-video-tutorials
[2] http://www.kdenlive.org/node/add/tutorial